Picture Section,
Rotogravure:- Part 1

The New York Times

Sunday,
October 18, 1914

FORTS OF NAMUR WHICH, LIKE THOSE OF ANTWERP, CRUMPLED UNDER THE FIRE OF THE GERMAN SIEGE GUNS.
(Photo (C) by International News Service.)

AGED WOMAN AMID THE RUINS OF HER HOME NEAR EPERNAY, FRANCE.

GERMAN SIEGE GUN, SUCH AS WERE USED AT LIEGE, NAMUR, AND ANTWERP, AND NICKNAMED "JACK JOHNSON" BY THE BRITISH.

BELGIANS BURNING THEIR HOMES NEAR ANTWERP TO GIVE THE NOW RUINED FORTS FREE LINE OF FIRE.
(Photo (C) by Edwin F. Wright.)

BRITISH-INDIAN TROOPS MARCHING THROUGH MARSEILLES, FRANCE, UNDER FRENCH COLORS WHICH HAD JUST BEEN PRESENTED TO THEM

(Photo from Brown Brothers.)

INDIANS IN CAMP FILLING THEIR CARTRIDGE BELTS ON ARRIVAL IN FRANCE

TRANSPORT WAGON CONVEYING INDIAN TROOPS FROM THE DOCKS TO THEIR TEMPORARY CAMPS NEAR MARSEILLES

(Photos by Underwood & Underwood.)

SCENE AT THE GRAVESIDE OF W. E. EVANS, BRITISH SOLDIER WHO DISTINGUISHED HIMSELF AT MONS, WHERE HE WAS WOUNDED, DYING ON HIS RETURN HOME

(Photo by Underwood & Underwood.)

PHILADELPHIA HOUSETOP CROWDS SEE THE SECOND GAME OF THE WORLD'S BASEBALL SERIES, WITH SECTION OF BLEACHERS AND GROUNDS ON THE LEFT
(Photo by Underwood & Underwood.)

CONNIE MACK
And Thomas Confer While the Braves at Philadelphia Were Pounding Bender Mercilessly

MANAGER STALLINGS AND HIS BRAVES ON THE BENCH
(Photo by Paul Thompson.)

MACKMAN MURPHY OUT AT THIRD
(Photos (C) by International News Service.)

RIVAL OWNERS, JAMES GAFFNEY OF THE BOSTON CLUB AND BEN SHIBE, OF THE ATHLETICS, SEE THE OPENING GAME TOGETHER

MRS OGDEN L. MILLS, MISS EDITH MORTIMER AND MISS FRANCES BREESE, At the Piping Rock Race Meet (Photos (C) by International News Service.)

LITTLE BARBARA PHIPPS on Linnette at the Piping Rock Horse Show Which Preceded the Races

MISS ANGELICA BROWN At Piping Rock Trackside

MRS. STEPHEN PEABODY, JR., MISS LOUISE TREVOR, AND MISS MARIE TAILER At Piping Rock (Photo (C) by Underwood & Underwood.)

ADVERTISEMENTS. ADVERTISEMENTS.

BONWIT TELLER & CO.
The Specialty Shop of Originations
FIFTH AVENUE AT 38TH STREET
NEW YORK
PARIS 42 Rue de Paradis
PHILADELPHIA 13th & Chestnut Streets

The Unusual in Boudoir Apparel

The "robes intimes" originated by this shop are designed to merge with a woman's mood during her leisure hour. They are quite different from the usual commonplace types, often daring in color scheme and treatment, yet always tempered with refinement.

The "Niente" Negligee

Daintily Charming.
16.50

The short-fronted little jacquette develops at the back into a prolonged point and is made of soft cream lace, touched here and there with rosebuds. The high collar, rosette and streamers make for certain distinction. The skirt of graceful line is of box-plaited crepe de chine.

THE CAP is fine net, crowned with maline lace and French rosebuds and is encircled with streamers of moire ribbon. **2.95**

THE SLIPPERS are of heavy satin with a shirring of lace at the instep, edged with roses. **3.50**

Mail or Telephone Orders Filled. Phone 7300 Murray Hill.

ADVERTISEMENTS. ADVERTISEMENTS. ADVERTISEMENTS.

MEN like Yuban. It has just the flavor and strength they like. It was originally chosen, from all the coffees of the world, by the members of the Arbuckle firm for their own use.

For years they sent Yuban as a gift coffee to their business associates and friends.

Its success as a gift coffee was duplicated the moment it was offered the public—at last men could have in their own home a coffee as good—even better—than the best they enjoyed at their clubs and hotels.

ADVERTISEMENTS. ADVERTISEMENTS.

"THAT SOMETHING NEW"

Clover Leaf Collar

Simplicity—
The Keynote of This Player Piano

The efficiency of any delicate mechanism is greatly increased by the elimination of unessential parts. The Sohmer is the simplest Player Piano. You play it instinctively. New Sohmer Upright Player Pianos are priced at $775. Slightly used instruments, $550.

Sohmer

Fifth Avenue, at 32nd Street,
Piano & Player Piano Makers.
Music Roll Exchange Service.

Send for illustrated book on Player Pianos.

Price $775.00

The New York Times

MIDDLE-AGED AND ELDERLY MEN, IN RESPONSE TO THE LAST CALL, LEAVING BERLIN FOR THE FRONT

SCENE IN THE GERMAN REGIMENTAL BARBER SHOP AT BRUSSELS
(Photo by Paul Thompson.)

GERMAN REFUGEES FROM EAST PRUSSIA FLEEING BEFORE THE RUSSIANS

GERMAN ARMY OFFICERS IN SPLINTER-PROOF INTRENCHMENTS

BERLIN WOMEN OF ALL CLASSES BRINGING IN THEIR JEWELRY FOR THE WAR FUND
(Photos (C) by International News Service.)

HOUSE NEAR MALINES, BELGIUM, IN FLAMES AFTER BEING STRUCK BY A SHELL

BELGIANS WHO REACHED THE HAVEN OF ALEXANDRA PALACE, LONDON, BEFORE THE ANTWERP EXODUS

(Photo (C) by Paul Thompson.)

BELGIAN SOLDIER ESCORTING AN AGED REFUGEE OUT OF THE DANGER ZONE

RED CROSS WORKERS REMOVING A WOUNDED MAN FROM THE FIELD

REFUGEES FLEEING FROM ALOST BEFORE THE SECOND BOMBARDMENT

(Photos (C) by Underwood & Underwood.)

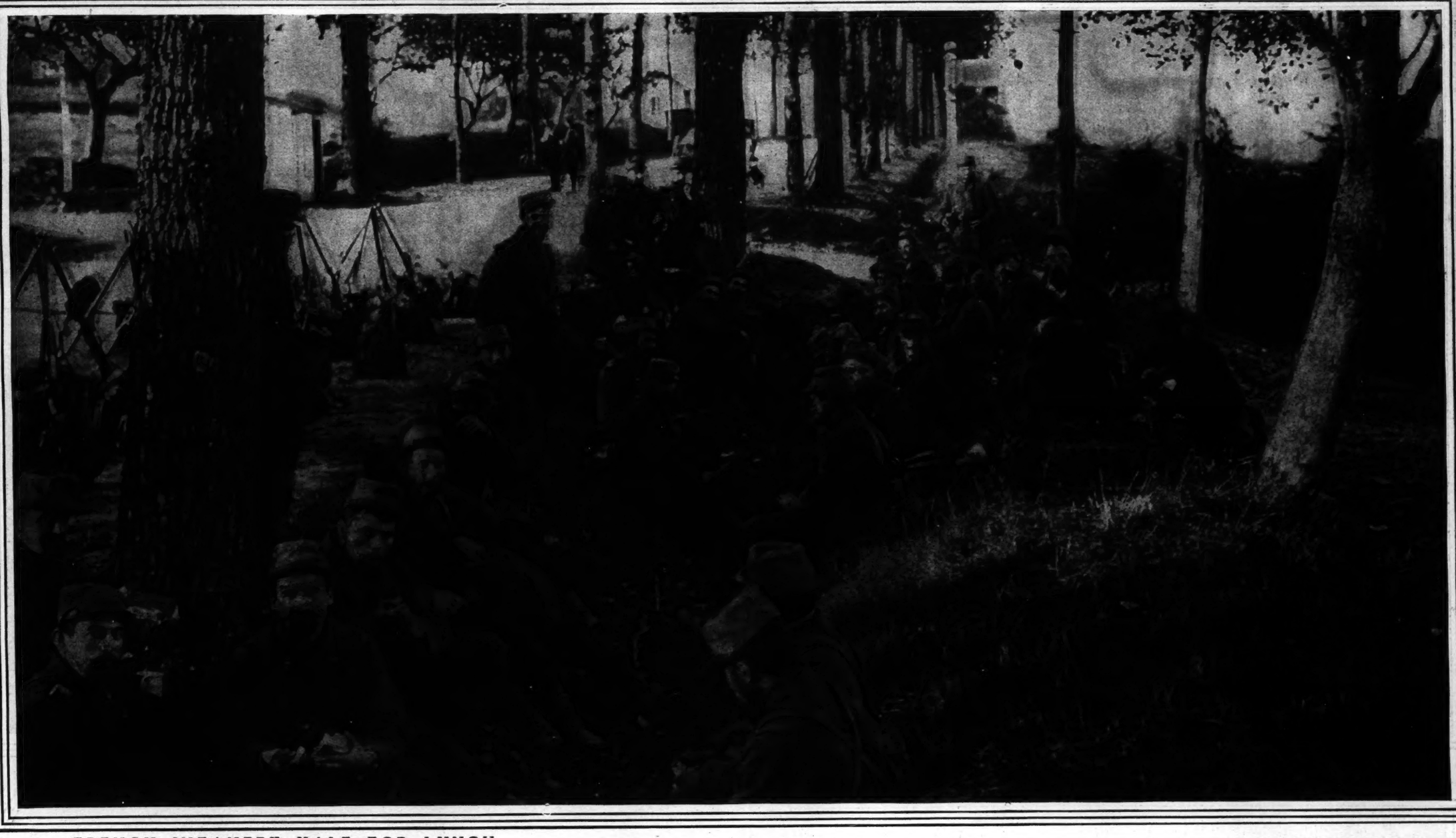

FRENCH INFANTRY HALT FOR LUNCH ON THE WAY TO THE FRONT

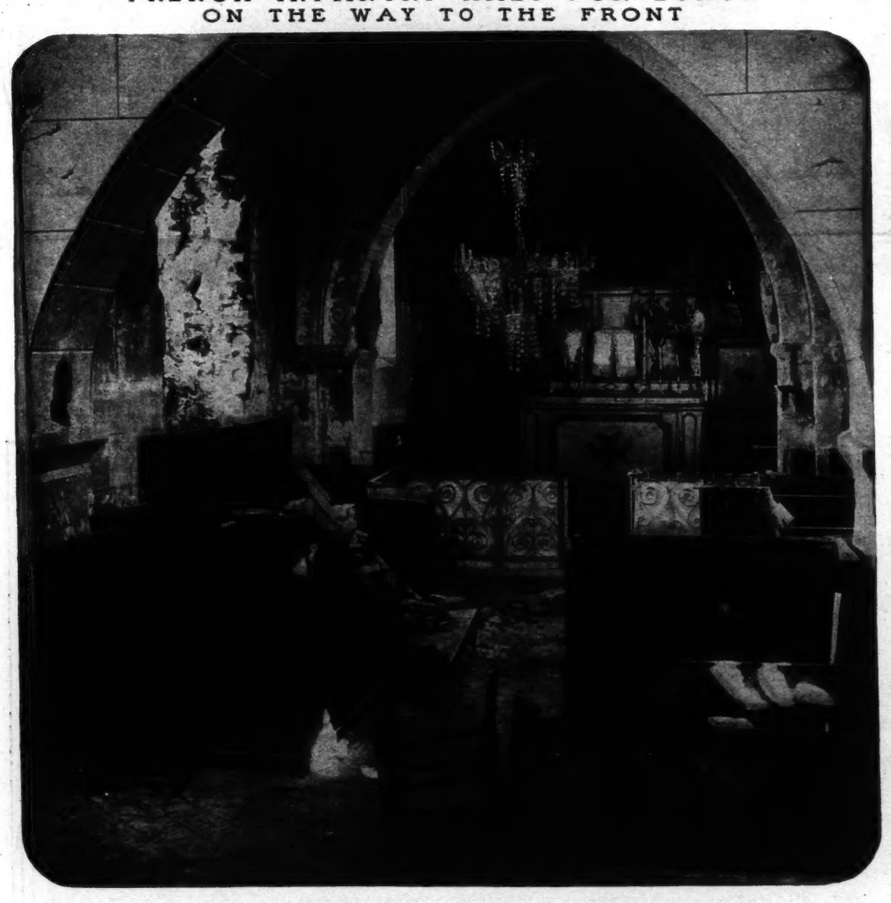

After a Shell Had Struck the Church of St. Claire, Near Broyes, France
(Photo (C) by American Press Assn.)

THE LONDON SCOTTISH, IN THEIR KILTS, ARE EVERYWHERE IN FRANCE OBJECTS OF KEEN INTEREST
(Photo (C) by International News Service.)

A FLAG OF FRANCE FOR THE GRAVE OF EVERY SOLDIER
(Photos from Underwood & Underwood.)

FRENCH SOLDIERS PASSING THROUGH THE RUINED VILLAGE OF SOISY AUX BOIS ON THEIR WAY TO THE FRONT
(Courtesy of the Apex Film Company)

BELGIAN RAPID-FIRE GUN IN ACTION BETWEEN TERMONDE AND ST. GILES.

BELGIANS INSTALLING MACHINE GUNS IN A FIELD NEAR LEBBEKE

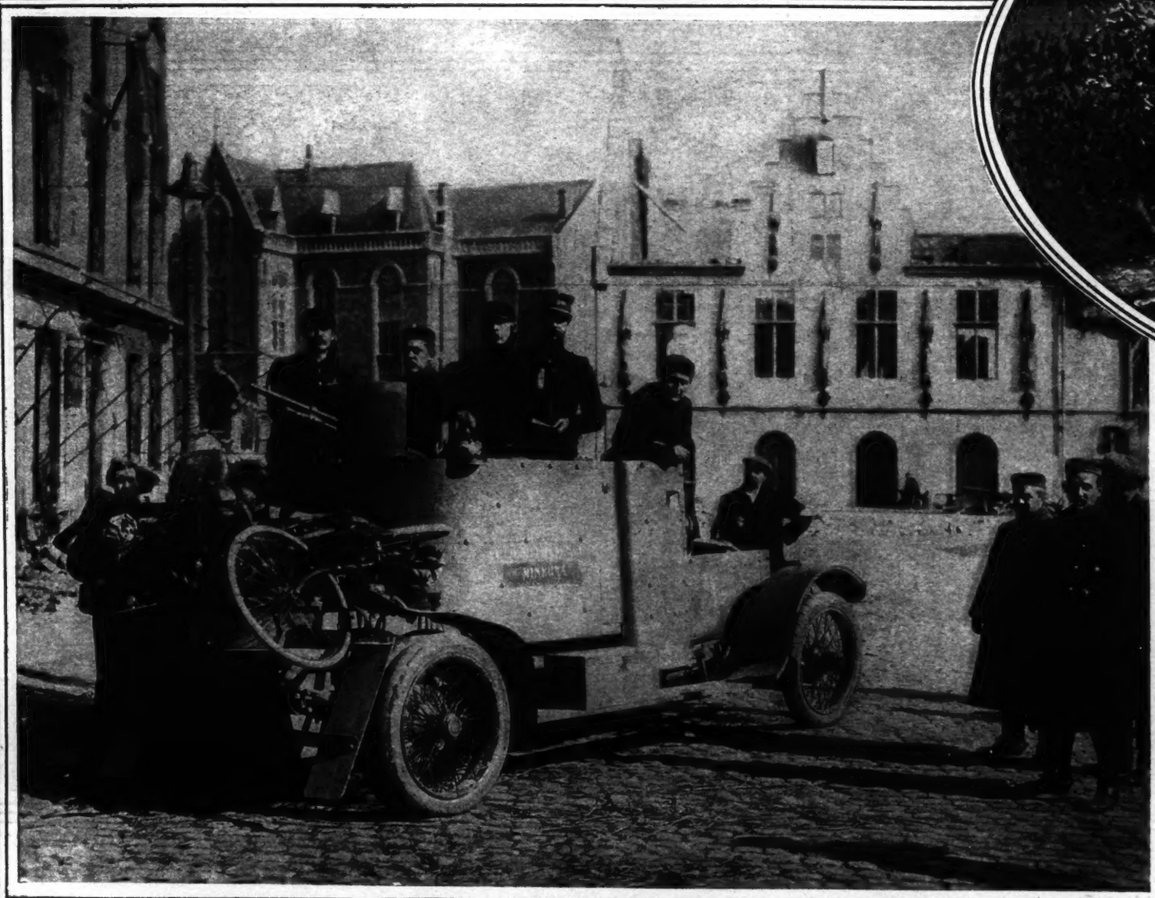

ARRIVAL OF BELGIAN ARMORED CAR IN TERMONDE.

CEMETERY AT CRION, FRANCE, To Which the Wounded Were Taken.

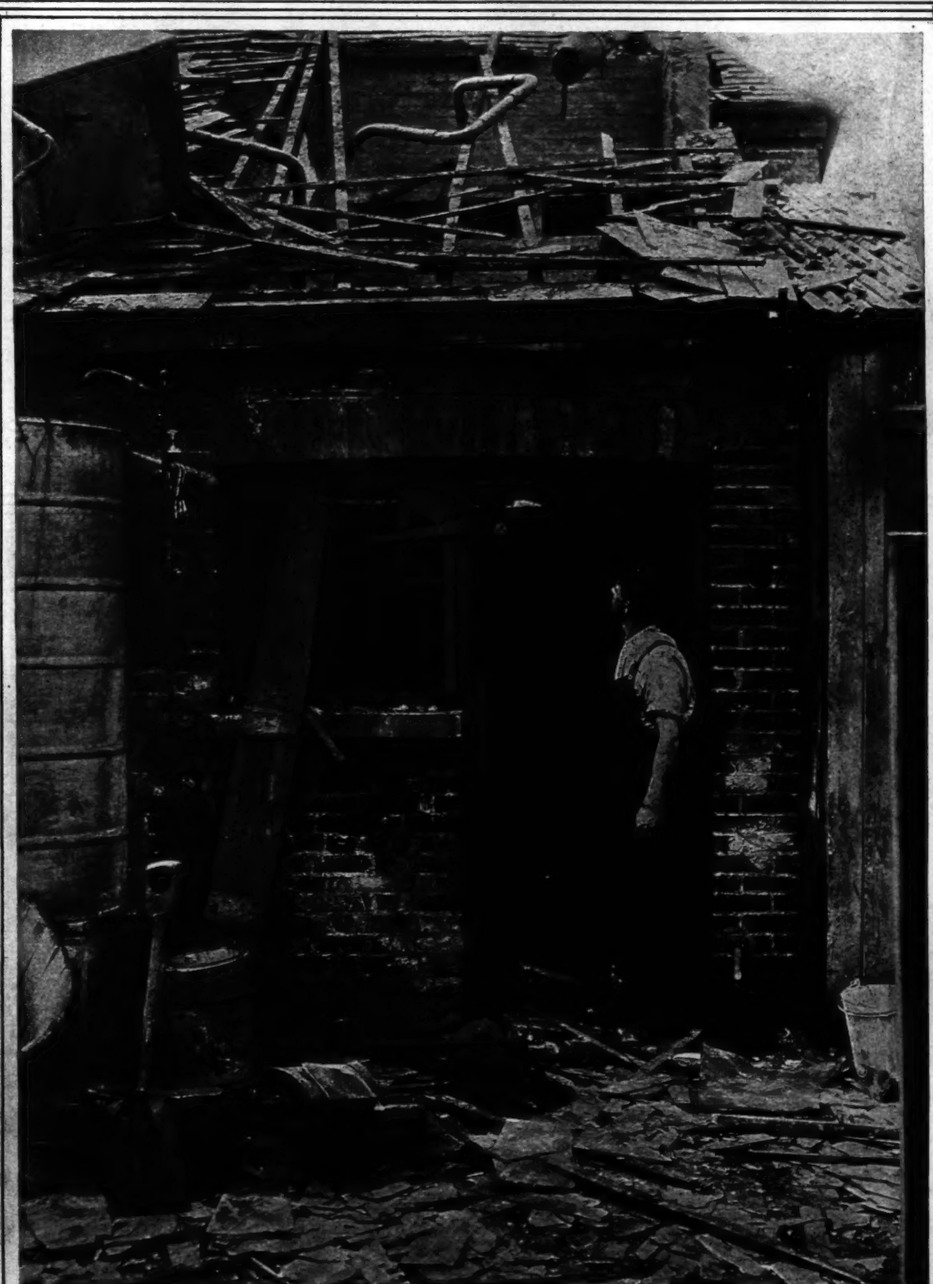

FISH SHOP AT OSTEND DESTROYED BY ZEPPELIN BOMB.

(Photos (C) by International News Service.)

SHATTERED ALTAR OF RHEIMS CATHEDRAL.

(Photo (C) by International News Service.)

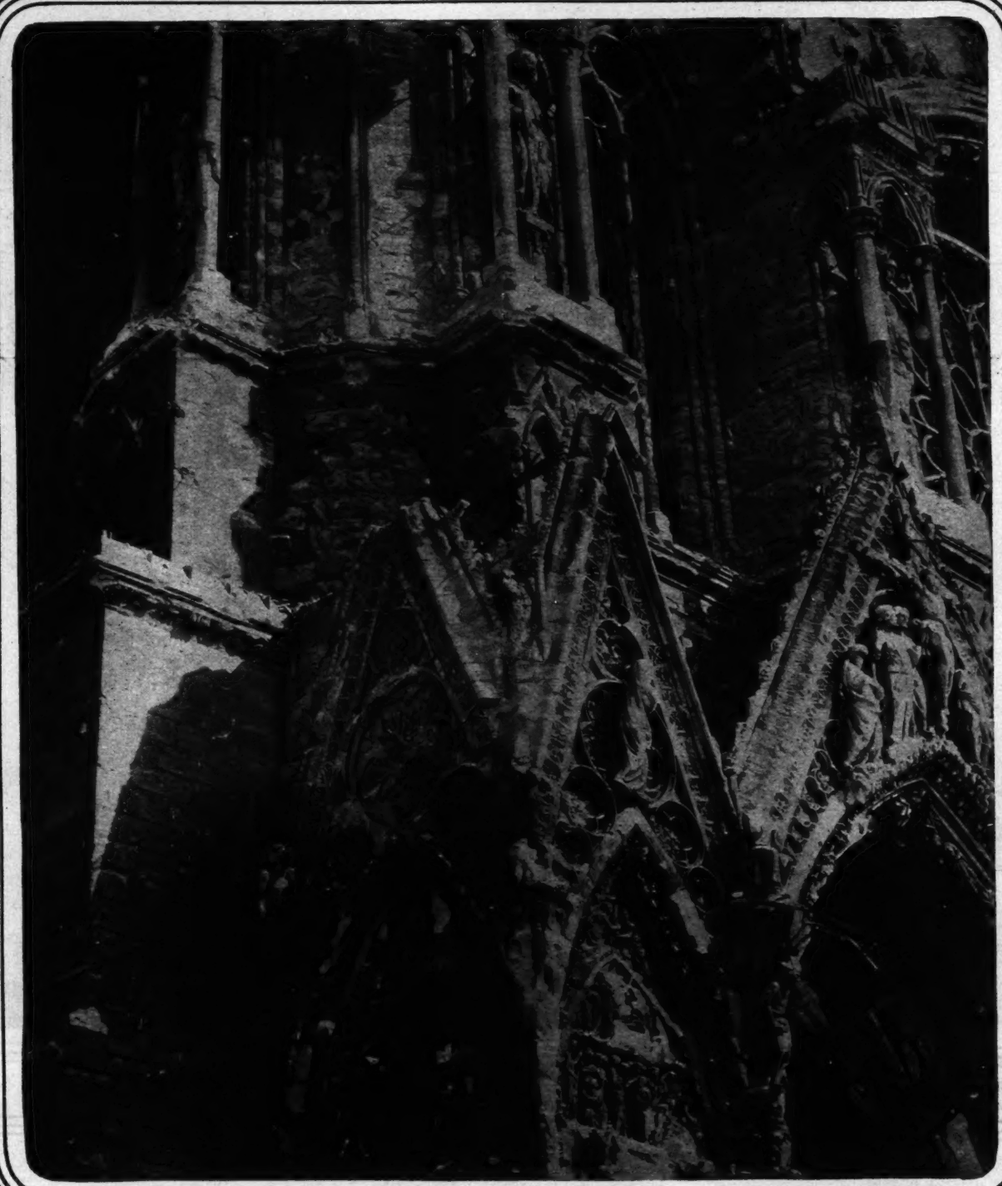

EFFECT OF THE BOMBARDMENT ON SPIRES OF RHEIMS CATHEDRAL.

Section of the Roof of Rheims Cathedral Destroyed by the Bombardment.

FALLEN BELLS OF RHEIMS CATHEDRAL.

(Photos (C) by International News Service.)

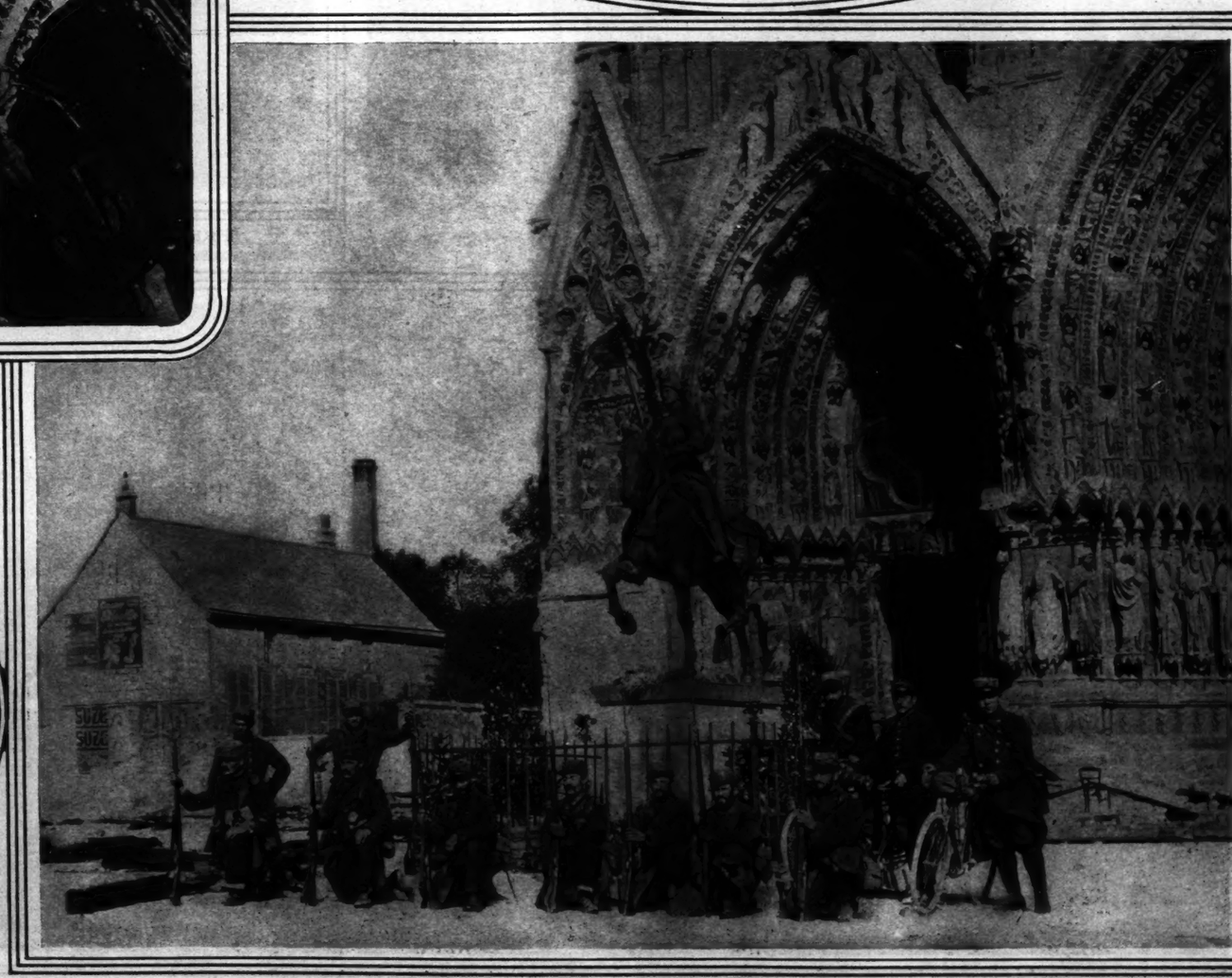

STATUE OF JOAN OF ARC DECORATED WITH THE FRENCH TRICOLOR AND GUARDED BY FRENCH SOLDIERS.

(Photos from Apex Film Company.)

GRAVE OF A SEAFORTH HIGHLANDER, KILLED AT LA FERTE, DECORATED BY FRENCH PEASANTS
Who Have Placed Also His Khaki Coat Over the Cross

BELGIAN SOLDIER GIVING AID TO THE REFUGEES OF ALOST
(Photo from Underwood & Underwood.)

FRENCH SOLDIERS PASSING THROUGH ST. PRIX AFTER REMOVING THE TREES
Cut Across the Road by the Germans to Impede the French Advance

ON THE FIRING LINE BEFORE ANTWERP'S FALL. BEHIND THE BELGIAN TROOPS HOUSES ARE ALREADY BLAZING FROM GERMAN SHELLS
(Photo by Paul Thompson.)

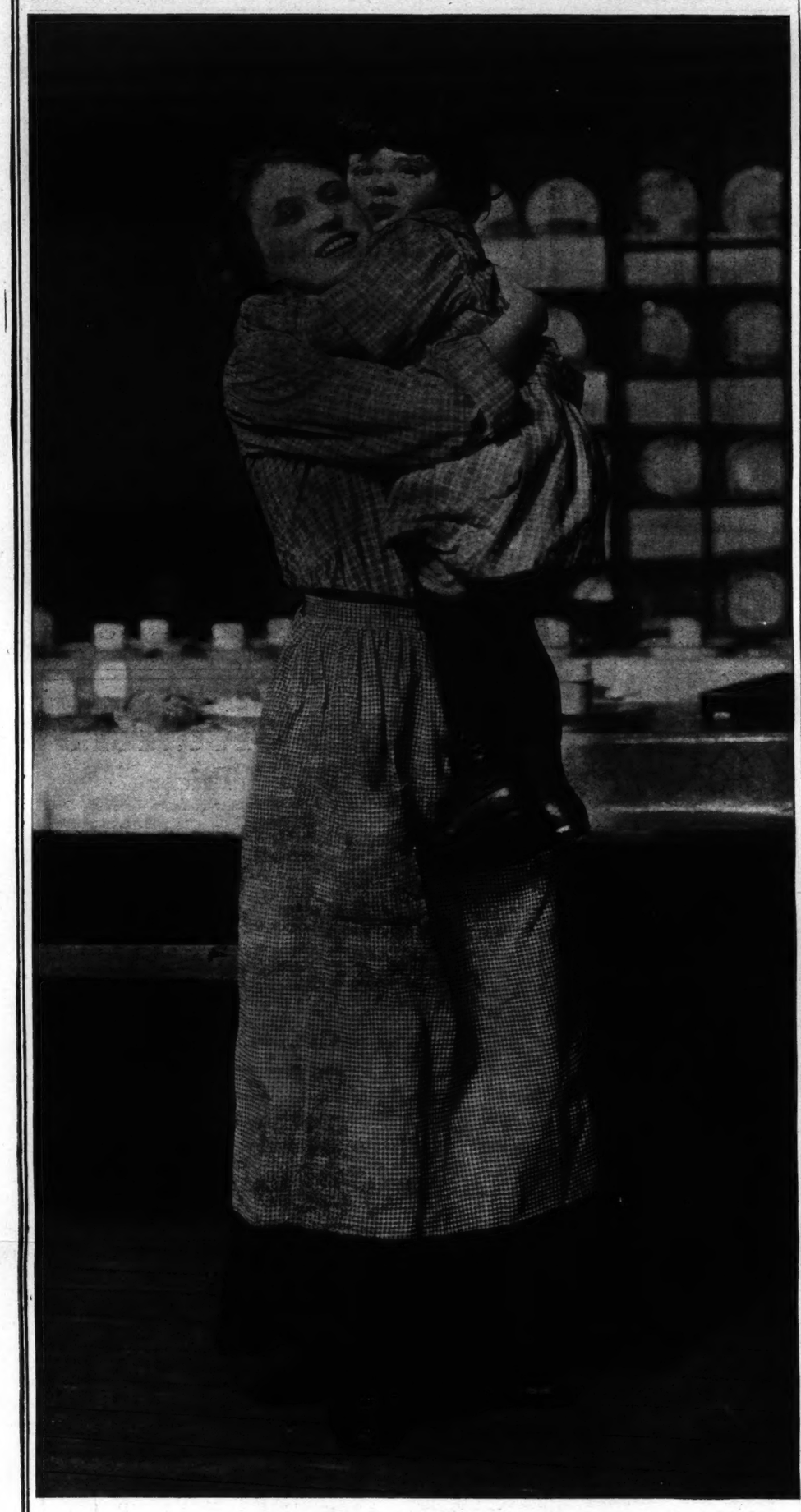

RUTH CHATTERTON
In "Daddy Long-Legs" at the Gaiety Theatre.
(Photo by White.)

ADVERTISEMENTS.

Different!

This is the **$15 PATHEPHONE.**

PATHÉ DOUBLE-DISC RECORDS NOW 75c. to $2.50.

The ball-shaped GENUINE Sapphire which is used in the PATHEPHONE *instead* of a sharp-pointed needle does away with the nasal sound in the ordinary machine. YOU CAN USE THE RECORDS THOUSANDS OF TIMES.

Pathephone

is the name given to the superb creation of PATHE FRERES in order to definitely connect it with their other famous scientific achievements. It is the one instrument which easily and naturally reproduces vocal, string or band music in all the tonal shades necessary to its full sweetness and volume.

WRITE FOR CATALOGS.
Continual Demonstrations at
PATHÉ FRÈRES PHONOGRAPH CO.
29-33 West 38th Street.

ADVERTISEMENTS.

AN EVENING SLIPPER
by
CAMMEYER

The
Cammeyer Branch
Shoe Store De Luxe

Fifth Avenue 381
Between 35th & 36th Sts.

CAMMEYER NEW YORK

Also at 6th Ave & 20th St.

Covered Tin Boxes
of various Cretonne designs
Also made in all college colors.
$1.00
Charming little boxes that keep cracked nuts, crackers and candy clean and fresh. Particularly acceptable as
Week-End Gifts or Bridge Prizes.
When ordering by mail add 10 cents for postage.
Diameter, 7½ inches
Height, 6¼ inches
More than 300 other articles at $1.00 on view in our shop.
The **ONE DOLLAR SHOP,** *Inc.,*
8 East 37th St., New York,
formerly 10 W. 40th St.

Diameter 8¼ inches

$5.00 *Nut Bowl and Cracker*
of Polished, solid mahogany.
A most attractive and practical nut set that has proven very popular.
Many other attractive articles for the embellishment of the home—on display in our shop.
Mastick & Graham
Interior Decorations.
8 East 37th Street, New York
formerly 10 West 40th St.

Tables for Various Uses.

$5.00

$15.00

TIP TABLE.
17 inch size.
Solid Mahogany, plain or inlaid. Also obtainable in other sizes and shapes.

DROP LEAF TEA TABLE.
Open, 34 x 28. *Closed,* 11 x 28.
Made of a very fine grade of Oak, with carved-out top and carved rope edge.

You are cordially invited to visit our show-rooms and view for yourself the many attractive and useful pieces of furniture that we have on exhibition.

Our booklet "T" sent free on request.

LOUIS HESSLER
"Quality Furniture Novelties"
630-632 Columbus Ave., Between 90th & 91st Sts., **NEW YORK**
Telephone Riverside 312.

What is Economy in a Refrigerator?

Compared with the ice expense, the first cost shrinks into insignificance. The Refrigerator which is thoroughly efficient with the smallest consumption of ice is unquestionably the least expensive in the end.

BOHN SYPHON REFRIGERATOR

is enabled by the Syphon System of rapidly circulating pure, dry air, to keep its temperature down to 40°. Naturally ice melts very slowly at only 8° above freezing. Moreover, the insulation of the Bohn Refrigerator is the most effective ever devised for heat resistance. Besides the wood cases and lining, the walls have 7 heat-resisting layers, including two of Flaxlinum, the exclusive Bohn Insulating material. It is significant that practically all Refrigerator and Dining Cars in use today are equipped with the Bohn System. The Car Builders Know!

CAUTION!—Do not confuse so-called "elastic enamel," "French enamel," "baked porcelain," and similar linings, which usually are nothing but enamel paint over tin or wood, with the genuine porcelain lining in Bohn Refrigerators.

Model No. 43, Style A, (illustrated above,) size 39x21¼x48¼ inches, ice capacity 125 pounds, price $50, is an exceptional value. Our very large line of refrigerators meets every requirement of both size and price. Call or write for illustrated catalog.

WHITE ENAMEL REFRIGERATOR CO., of New York, 53 West 42d Street.

Lane Bryant
Maternity Apparel

For the young mother in anticipation we offer fashionable garments in all the new styles and fabrics. They enlarge with the figure, showing no trace of their motive, equally well adapted for the normal figure.

Dresses, Suits, Skirts, Coats, Blouses, Corsets
made in our own workrooms on the premises and sold *at extremely moderate prices.*

133—(*Illustrated*)—Maternity Dress of Silk Poplin in navy, plum, black or brown, combined with rich black satin charmeuse.... **35.00**
Send for our season book TM with 500 models for mother and baby.
Lane Bryant, 25 West 38th St., N.Y.

CAN YOU WEAR A 16, 36 or 38 Size?

We are wholesalers and have no further use for the sample coats and suits from which we sold stock for this Fall and the coming Winter. By buying these samples you can save a tidy little sum, for we are selling them at ridiculously low prices. Everyone knows that manufacturers' samples are very well made to pass the rigid inspection of discriminating buyers for large stores.

We have many broadcloths, serges, poplins and gabardines, in all the popular Autumn colors.

Prices range from

$9.75 to $25

SAMPLE CLOAK & SUIT CO.
Near 29th St. **1204 Broadway,** Over Shanleys.

Dix-Make UNIFORMS

For MAIDS and for NURSES
Model illustrates Maid's Uniform No. 296
Dix-Make
Made of black cotton Alpaca, with white hemstitched collar.
Price, $3.00.

Dix-Make Uniforms represent the highest standard in smartness, quality, design and tailoring. Sold by department stores everywhere.
Write for Style Books: A (Maid Uniforms) B (Nurse Uniforms)
Henry A. Dix & Sons Company,
Dept. L, Dix Building, New York

MATERNITY APPAREL

129

Dresses Made After Our Patented
KWICK-FORM
SYSTEM
To conform quickly to desired size
"Just Pull the Tape"
Eliminates old methods. No clumsy elastic. No hidden plaits. Preserves normal appearance.

Latest Popular Styles and Materials, $2.50 to $30.00
Ready to Wear and Made to Measure
No. 129—Maternity Dress of Satin Stripe Mercerized Crepon. Trimming of Satin and Shadow Lace, $4.95
Send for loose-leaf Catalogue "T M." of Dresses, Skirts, Coats, Capes, Corsets, and Negligees.
The American Women's Wear Co.
119-125 West 25th St., New York City.

Leonard's

Now on Sale—Tailored Suits, Coats, Wraps, Street and Evening Gowns, Dinner Dresses, etc., in original and distinctive Fall Models. All garments made on the premises.
A Special Department — extra large Sizes for Stout Figures.
No. 435—Beautiful suit of broadcloth with very becoming lines. Trimmed with the latest and very effective broadtail.
Catalog T and order blanks sent out of town on request
Mme. Leonard's Self-Adjustable Maternity
apparel, scientifically and hygienically designed, gives maximum style and comfort.
If interested write for Catalog TM.
24 West 39th Street, Near 5th Av.
New York.
Phone Greeley 4534.

A UNIQUE TABLE DECORATION

surely blooming in a few weeks, growing with absolutely no care in dishes of pebbles and water. These wonderfully odd plants produce clusters of fragrant silvery white flowers and make a beautiful house-decoration from the time the plants start until they are in full bloom. Send 25 cents and we will mail you five of these wonderful bulbs with directions.
H. W. Gordinier & Sons Co., Troy, N. Y.

JACK'S PEDIC ARCH SHOE FOR WOMEN

Fashion and Relief

Constant foot strain weakens the arch of the foot, causing it to break down. **Jack's Pedic Arch Shoe** will relieve and prevent flat foot. It provides the necessary support for the arch and may be had in combination lasts, assuring perfect fit. **Made in the most fashionable models, it is an innovation in orthopoedic footwear.**
PRICE NINE DOLLARS.
Exclusive Ideas in Evening Slippers Now Being Shown. New Designs in Short Vamp Shoes.
OUR ONLY STORE:
Shoe Jack's Shop
495 6TH AV., BET. 29TH AND 30TH STS.

Remove Undesirable Hair—

Undesirable Hair Removed from face, neck and arms by a *wonderful new method.* No needles! No acids. Indorsed by physicians and grateful patrons.
POSITIVE PAINLESS — PERMANENT HARMLESS
Call for consultation. Dr. Marton's Booklet on request. Telephone for appointment—Bryant 6999.
Marton Salons Cosmetiques
Longacre Building
North East Corner Broadway & 42nd Street
Facial Operations of All Kinds.

REDUCE YOUR FLESH

Wear my famous medicated rubber garments a few hours a day and your superfluous flesh will positively disappear.
Dr. Jeanne Walter's Famous Medicated **Rubber Garments for Men & Women.**
ETON JACKET. Specially for reducing the bust and upper part of the body above the waist line.
SPECIAL BUST REDUCER, $5.00.
Will reduce your flesh on any part of the body. Write today for further particulars.
Dr. JEANNE WALTER,
Dept. T. S., 45 West 34th St., New York
Inventor and Patentee.

WHILE YOU SLEEP
B. & P. Wrinkle Eradicators or Frowners
smooth out the wrinkles and crow's feet that mar your beauty.
They are absolutely harmless—simple and easy to use—a toilet necessity. Made in two styles. **Frowners** for between the eyes, **Eradicators** for lines in the face.
Either kind sold in 25c., 50c., and $1.00 boxes, including a booklet, "Dressing Table Hints," at your drug or department store. If your dealer cannot supply you, sent direct, postpaid, on receipt of price.
B. & P. CO. (Two Women)
1798 East 68th St., Cleveland, Ohio

PEARLS
SCIENTIFICALLY MADE IN AMERICA
A new process has been discovered by Frederics for making scientific pearls, wherein materials affected by heat, moisture, perspiration, perfumes, cosmetics, etc., are eliminated. These pearls are in every way as durable and beautiful as the genuine, of which they are wonderful reproductions and are guaranteed to give satisfaction.
New Illustrated Pearl Booklet sent on request.
ADDRESS MAIL ORDERS 5A WEST 37 ST., NEW YORK.
Frederics
Jeweler and Pearl Maker
547 FIFTH AVE.,
N. E. Cor. 43rd St.,
New York.

K. D. Dress Shields — K.D. Antiseptic — **Sanitary Waterproof Absorbent**
We will reimburse any damage sustained through imperfections of K. D. Shields
Sold by
Lord & Taylor, New York
Fred'k Loeser & Co., Brooklyn
Send 25c. for sample pair to
J. J. Beyerle Manufacturing Co.,
99 Broadway, Brooklyn, N. Y.

MYSTIC CREAM

Takes the Burn out of Sunburn in Summer. Marvelous for chapped hands in Winter. Keeps the skin soft and smooth the year around. At all Drug and Department Stores, 25c.
Samples mailed on request.
OGDEN PHARMACY, Middletown, N. Y.

MRS. WILSON'S
Formerly with Mrs. Osborne Co.
MENDING SHOP
Original Designs in Frocks and Blouses. Smart Mourning. Trousseaux. Special Department for Remodeling. Superior and careful dry cleaning of fine gowns.
FOUR-FORTY-FOUR PARK AVE., Near 57th St., New York.
Telephone Plaza 6555.

Fall Gaiter Boot

Patent and dull vamps. $7
Fawn and gray buck tops
I. MILLER
1 West 42nd Street
1554 Broadway

The Arbuckle Guest Coffee

YUBAN is the coffee which the members of the Arbuckle firm served their own guests.

POUDRE COMPACTE
RIVIERA
"A soft tablet and hard puff in dainty box with reducing mirror. Very convenient for hand bag. White and all the new French tints.
25c per box
Parfumerie Riviera
SPECIALITES DE BEAUTÉ
PARIS
Fifth Ave. 46 & 44 West St.
NEW YORK BOSTON
Catalog on request

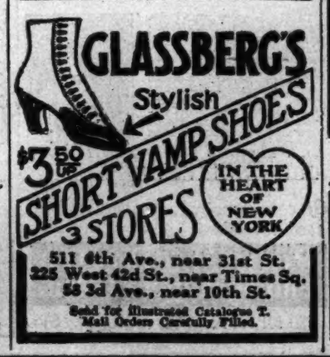

GLASSBERG'S
Stylish
$3.50 up
SHORT VAMP SHOES
3 STORES
IN THE HEART OF NEW YORK
511 6th Ave., near 31st St.
225 West 42d St., near Times Sq.
58 3d Ave., near 10th St.
Send for Illustrated Catalogue T.
Mail Orders Carefully Filled.

WONDERS OF THE ORIENT
HERRMANN'S SEED STORE,
140 E. 34th St., New York City.

Motion Picture Camera

Uses EASTMAN Standard Size Film
Price of Camera **$50.00**
Projecting Attachment Separately Listed
Ask your dealer or write direct for Catalogue 10.
Motion Picture Camera Co.
5 West 14th St. New York

ADVERTISEMENTS.

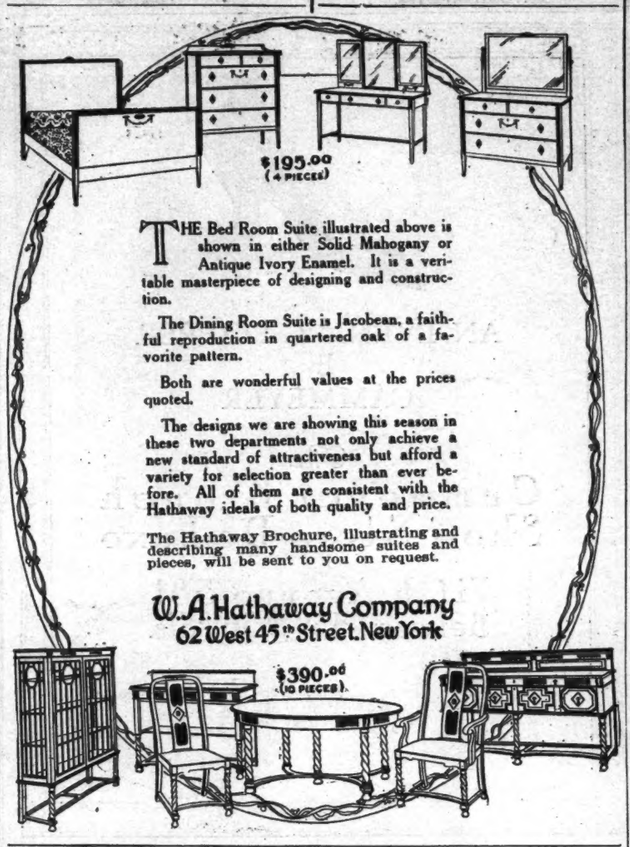

THE Bed Room Suite illustrated above is shown in either Solid Mahogany or Antique Ivory Enamel. It is a veritable masterpiece of designing and construction.

The Dining Room Suite is Jacobean, a faithful reproduction in quartered oak of a favorite pattern.

Both are wonderful values at the prices quoted.

The designs we are showing this season in these two departments not only achieve a new standard of attractiveness but afford a variety for selection greater than ever before. All of them are consistent with the Hathaway ideals of both quality and price.

The Hathaway Brochure, illustrating and describing many handsome suites and pieces, will be sent to you on request.

W. A. Hathaway Company
62 West 45th Street, New York

Hallowe'en Favors

Our large and interesting display of standard Favors for Hallowe'en adds to the enjoyment of both hostess and guests; and in addition we have numerous odd little favors and novelties that cannot be found elsewhere.

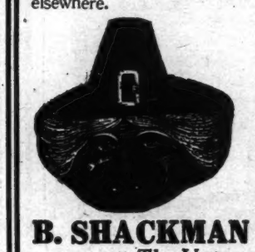

Black Cats, Lanterns, Comics, Witches, Devils, Mirrors, Weird Little Favors to put in cakes, Paper Hats, Masks, Noise Makers, Tally Cards, Dinner Cards, Ice Cases, Nut Cases, etc. We also have our usual collection of beautiful Novelties and Favors for dinners, dances, parties, and other festive occasions, all displayed in an attractive manner in our conveniently located and well-lighted store.

B. SHACKMAN & CO. 906-908 Broadway, N. Y. Bet. 20th and 21st Sts.
"The Unique Favor and Novelty House"

Whitcomb Beds

This is a single brass bed of unusually graceful proportions. Very attractive when used as twin beds. Made in our own factory and in every respect up to the well-known Whitcomb standard of value and excellence.

Brass Beds from $16 up
Enamel Cribs, $5.75 up
Bedding—Mattresses remade

The Whitcomb Metallic Bedstead Co.
34th & Madison Avenue
Factory, Shelton, Conn.
Philadelphia 1710 Chestnut St. — Boston 78 & 80 Washington St.

A Garden Full of Tulips for $1.00

75 Tulip Bulbs, all first size, taken from 25 named varieties, for $1.00.

PLANT THIS FALL.

These Tulips have been selected from 25 of the most beautiful varieties, embracing all the colors that are to be found in this splendid class of Spring blooming bulbs.

Plant near your home—in your garden or back yard. The beautiful blossoms in a multitude of brilliant colors and shades will make April a Spring month worth while.

75 Tulip Bulbs, Finest Mixed, $1.00.

Cut out this advertisement and enclose with dollar bill, stamps or money order or present at our store and secure this splendid collection of Tulip Bulbs, for only $1.00, prepaid to your home anywhere in the United States, with our 1914 Fall Catalogue.

Stumpp & Walter Co.
30-32 Barclay Street, NEW YORK.

The Toilet Cream Par Excellence

Poinciana Cerate

"The Pride of Palm Beach."

It nourishes the tissues; it prevents and immediately relieves the effects of wind and sunburn. Poinciana Cerate will not grow hair and will not injure the most delicate complexion.

Put up in jars for 50c, $1.25 and $2.50, and tubes for 25c. At your Dealer or by Mail. Satisfaction guaranteed or money refunded.

Send Stamp for Sample to
G. B. MERRIAM, Lake Placid, N. Y.

Rebuilder of Gowns

If your old suits are slightly worn and out of season, let me alter them for you. At a reasonable expense I can really do wonders with gowns you may consider worthless.

Also ARTISTIC GOWNS for all occasions made from your own material to suit your individuality.

HOMER
11½ W. 37th St., N. Y. Tel. 5265 Greeley.

Victor Specialty Shop

Our Sound-Proof Booths and beautiful Ladies' rest rooms make our store the ideal place for purchasing Victor goods.
EASY TERMS
Write for Latest Catalogs
Silas E. Pearsall Co.
16-18 W. 46 St., Just west of 5th Ave.

4 APRONS and DUST CAP—All for $1

Sent postpaid direct from our factory to your home.
Stylish, well made. All washable materials.
1. Percale, plaids; pink, blue, lav. and black, trimmed with plain colors to match.
2. Percale, neat black figures on white grounds.
3. Amoskeag Ginghams, neat blue checks.
4. Amoskeag Chambrays; pink, blue and lav., trimmed with white binding.

State Size and Colors Wanted.

AMERICAN APRON CO., SUMMIT, N. J.

This Smooth Strong Silk

is easy to use on any machine. It goes farther and lasts longer than cheap silk. In fact

Brainerd & Armstrong's
Spool and Embroidery Silk

will make any needle turn out more and better work. Try it. "Best in the World."
"Lessons in Embroidery," illustrated with colored plates, and new art needlework Catalogue both mailed for 6c. stamps.
THE BRAINERD & ARMSTRONG CO., 215 Fourth Ave., New York.

The Mending Shop

The original mending and remodeling shop of New York City.
Trade Mark — Gowns, Suits and Dresses REMODELLED
Experienced workers on Lingerie garments. Satisfaction guaranteed.
Special department for darning and mending. Shop Waists, and Gowns refitted. Suits cleaned, pressed and made into latest styles. First-class dry cleaning.
MISS H. REDDING COUGHLIN.
Phone 169 Mad. Sq. 29 W. 31st St.

Ladies, improve your looks. Facial Massage, Scalp Treatment, Shampooing, Marcel Waving, Hairdressing, 25c. each. Manicuring 15c. Bleaching, Dyeing, Hair Restoring, Recoloring of old switches and hair pieces. Reliable hair work, combings made up. Satisfaction guaranteed. Operators sent to residences. Your patronage solicited. Most sanitary place in city.

MME. HUDSON'S PARLORS, 626 Sixth Ave., Between 36th and 37th Sts.

Of course extra care makes extra cost—but then:

PIRIE MACDONALD
Photographer-of-Men.
576 FIFTH AV. COR. 47TH ST.

ADVERTISEMENTS.

Always remember this fact about your hair

If there is any condition of your hair you want to improve, if it hasn't enough life or gloss, if there is dandruff or too much oil, never forget that the condition of your *hair* depends on the condition of your *scalp*.

How to keep the scalp healthy

To keep the scalp healthy and active, shampoo your head regularly in the following way: Rub your scalp fully five minutes with the tips of your fingers to loosen the dandruff and dead skin. Then apply a hot lather of Woodbury's Facial Soap and *rub it in, rub it in, rub it in.* Rinse thoroughly in gradually cooler water, having the final water really cold. Dry perfectly, then brush gently for some time.

Woodbury's Facial Soap is the work of an authority on the skin and hair. This treatment with it softens the scalp, gently removes the dead skin, keeps the pores active and brings a fresh supply of blood to nourish the hair roots. Try it. See what a delightful feeling it gives your scalp, how alive it makes it feel.

Woodbury's Facial Soap costs 25c a cake. No one hesitates at the price *after the first cake.*

Do this today

Tear out the illustration of the cake below and put it in your purse as a reminder to get Woodbury's. Tear out the cake now. Take it to your druggist or toilet counter today. Begin tonight to get the benefits of this skin specialist's soap.

Woodbury's Facial Soap

For sale by dealers everywhere.

Made by The Andrew Jergens Co., *Cincinnati.* *New York.*

More Beautiful Than Ever!
"CEYLONA" Pearl Necklaces $5

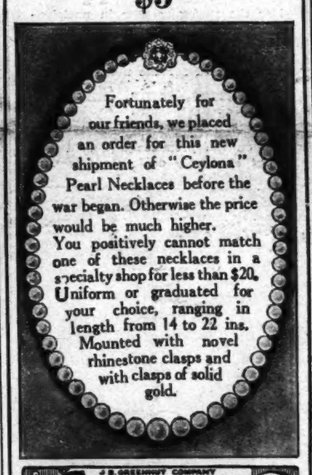

Fortunately for our friends, we placed an order for this new shipment of "Ceylona" Pearl Necklaces before the war began. Otherwise the price would be much higher. You positively cannot match one of these necklaces in a specialty shop for less than $20. Uniform or graduated for your choice, ranging in length from 14 to 22 ins. Mounted with novel rhinestone clasps and with clasps of solid gold.

J. B. GREENHUT COMPANY
GREENHUT'S "THE BIG STORE" Next door at the Vanderbilt
Broadway & Sixth Ave., 18th to 19th Street

French Sample Hat Shop 11 West 34th St.

Opposite the Waldorf.
Take Elevator to 5th Floor.
French Model HATS
Always One Price **$5**

Direct from Georgette

Values $10 to $15
Upstairs Rent Makes These Values Possible
The hat here shown—a Georgette Model—is typical of the styles and values we offer. Some new and especially attractive creations will be shown Monday.

Tell Your Friends
To Take Elevator & Save $10

Why Not Have Your
STRAIGHT HAIR
Made Wavy?

My new Electrical Method will make the straightest hair beautifully wavy, being the only device that imparts a smooth wave to the hair without injuring it. Guaranteed not to be affected by washing and to last six months, or money refunded. Price $10 up.
HAIR COLORING, Henna Process.

CLÉMENT
French Hair Shop
17 EAST 35TH STREET, N. Y
Opp. Altman's. Phone 959 Murray Hill.

Scientific Dentistry

has removed the fear of excessive pain in treatment. Permit us to make you acquainted with the latest and most approved methods.
DRS. M. & H. SCHLESINGER,
1208 Times Bldg., 42d St. & B'way.
Phone Bryant 572.

ADVERTISEMENTS.

THE PRICES

of Blyn Plan Shoes are for the best of leathers and the best of Shoemaking. There is no charge for the natural shaping that produces absolute comfort and prevents deformity.

Blyn-Plan Nature Shoe

Patent Colt and Gun Metal — For Children
Sizes
5 to 8..... 1.75
8½ to 11.. 2.00
11½ to 2... 2.50
Tan Russia Calf
Sizes
5 to 11.. 2.00
11½ to 2... 2.50
Button and Blucher Styles
10c. extra by mail anywhere in the United States.

Red Cross Shoe "Shoes with your feet" — For Women

The fashionable Red Cross Shoes for Fall feel easy from first try-on—they need no breaking in.

Flexible as a glove, comfortable as a house slipper—they add to the pleasure of dancing or walking.

We are sole agents in Greater New York and Newark.

Red Cross Model 800½

$4

Ladies' Patent Colt Red Cross Shoes with cravenette cloth tops; narrow, plain toe, flexible welted soles and the new spool heels. A trim new Fall style that yields extreme comfort through long wear.

Blyn Shoes in Newark
New Store in Newark's Shopping Centre,
689 Broad Street
Opposite Military Park.

J. Blyn & Sons GUARANTEE SHOE CO. — Mail Order Dept. 2240 3d Av.

West Side Stores:	East Side Stores:
222-224 W. 125th St.	3d Av. & 122d St.
6th Av. & 27th St.	3d Av., near 86th St.
8th Av., near 39th St.	3d Av., nr. 150th St.
	162 Bowery nr. Broome

Brooklyn Stores: B'way, bet. Park & Ellery Sts. 485 Fulton St., opp. A. & S. Broadway, near Greene Ave.
Factory: 511-519 East 72d St.

PARKER'S METHOD OF HAIR TREATMENT

Quickly cleanses the scalp of dandruff and other imperfections; will keep it in a clean and cool condition; promotes the growth of healthy, abundantly rich hair, and makes it dressy and fluffy. Valuable for dry, harsh, stiff, and brittle hair.

Personal consultation given individual cases without charge.

JANE COWL SAYS
Dear Mr. Parker:—Let me thank you for the most beneficial treatments my hair has ever had. All good wishes to you.

Don't Envy Luxurious Hair!
You can have it yourself. The open secret is PROPER stimulation. PROPER nourishment, not merely to the scalp, but to the hair, as well as the roots. If your hair falls, is short, thin, looks lifeless, and you want to be assured of a wealth of glossy hair—whatever you do—try DR. FRANK PARKER'S HERBEX.

Send today for free booklet T on "Care of the Hair—How to Get and Keep It."

Frank Parker Hair and Scalp SPECIALIST
51 West 37th Street, N. Y.

For the Bride

Imported China and Crystal

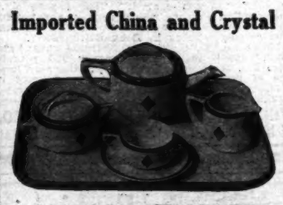

CLUB PLAN

No Wedding Gift can please the bride more than a set of beautiful and serviceable Imported China decorated in pure coin gold with her monogram.

Our Special CLUB PLAN enables you to purchase these Sets on small monthly payments. *Write for Catalog Designs and Estimates.*

ART CHINA IMPORT CO.
Dept. P, 47 West 36th St., New York
(Bet. 5th and 6th Aves.)

"FRIEND OF MIDDLE-AGE" PÂTE GRISE

All women rightfully dread the telltale aging of the hands, the fine wrinkles around eyes and mouth. "PATE GRISE" will remedy this in a few applications. "Gardenia Cream" and "Gardenia Bloom" are beauty builders in the truest sense. "Sachets de Flora" for the facial bath. $2.00 each, the four $7.00. Booklet on request.

AURORA SPECIALTIES CO.,
Dept. C, Lowell, Mass.

Eugene Builder of **HATS**
NOW 30 W. 39th St. at MOOD'S
THE UNUSUAL at $10

ADVERTISEMENTS.

Peck & Peck

HOSIERY FOR ALL OUTDOORS
Golf, Hunting, Tramping, Shooting

The most select of English and Scotch Stockings and Socks for gentlemen and gentlewomen, made of the softest and purest of wools to combine comfort and wearing quality. Unusual importations in a great variety of weaves and shades.

No. 42. Scotch Golf Sock in subtle plaids of Lovats and Grays. $2.50 the pair.
No. 151M. Hand-made Scotch Golf Hose with fancy tops. In colors of the prevailing mode. $3.50 the pair.
No. 163M. White English Derby Ribbed Tennis Sock of Pure Australian wool. Plain, $1.00. With self or colored clocks, $1.50 the pair.
No. 43. Ladies' Scotch White Ribbed Golf Hose with turn-over tops in blue, rose or purple. $3.50 the pair.
No. 77. Scotch Wool Ribbed Stockings in Oxford, lovat and heather mixtures. Also in black, white, blue, green or purple. $3.00 the pair.
No. 44. Pure Shetland Wool Golf Hose. Soft and Comfortable. In gray or brown mixtures. $5.00 the pair.
No. 145M. Hand Clocked English Wool and Lustre Sock. In Oxford or Heather mixtures. $1.50 the pair.

PECK & PECK
EXCLUSIVE HOSIERY
448 Fifth Avenue at 39th Street
388 Fifth Avenue at 46th Street
NEW YORK CITY

VAN RAALTE Veils

"At All Good Shops"
Made in America

Be sure you have a veil for every hat and every gown. Be sure they are all Van Raalte Veils. They stretch without tearing, will wash, and outwear three ordinary veils. Your favorite shop has a good assortment. Ask to see them.

VAN RAALTE MARK

For Your Protection—this little white ticket is on every yard. Look for it.

MODERN DANCES
TAUGHT PRIVATELY

One-Step
Waltz Hesitation
Fox-Trot La Furlana
Polka Bresiliene
Lu Lu Fado La Russe
Maxixe Bresiliene
Half and Half
Tango Argentine

Rates no higher nor lower than instruction given demands.

Call—Telephone—Write

(C) 1914
G. Hepburn Wilson, M. B.
"Master of the Modern Dance."
Thorley Building
FIFTH AVENUE
N. W. Cor. 46th St. Tel. Bryant 6321.

INTERNAL BATH

Gives Prompt Relief to Constipation Without Drugs

The Eager Intestine Cleanser (a syringe operated by weight of the body) gives immediate relief without medicine, washing your intestines clean. You want the best. WE HAVE IT. Investigate before buying any other. We challenge comparison.
Complete outfit, $5; the combination, $3; fits any bag. Send to Dept. T for FREE Booklet.
EAGER COLON CLEANSER CO.,
737 Washington Ave., Brooklyn, N. Y.
Tel. Prospect 6100.

In the Shopping District

CORSET HOSPITAL

Equipped for cleaning, repairing and alterations on all makes of corsets. Prices moderate and work promptly attended to. Stock Corsets and Brassieres fitted. Exceptional designs in Negligees at very moderate prices.

MY SPECIALTY
Copying your favorite Imported or Domestic Corset at moderate prices.

ALONSO
500 5th Ave., N. W. Cor. 42d Street. 6th Floor.

ADVERTISEMENTS.

"Quality Furniture"

An exceptional opportunity to secure at a reasonable figure a truly distinctive, luxurious, three-piece suite for your living room or library.

An Artistic Adam Design.

In Solid Mahogany, Beautifully Carved.

Frames are of Genuine Mahogany beautifully carved. The backs and seats are upholstered in Hair Moss covered in Blue Striped Denim, at $115.00

Covered in tapestry.....at $139.00

Joseph L. Herschmann
625-627 Sixth Avenue, N. Y.
Bet. 36th & 37th Sts. (Established 1862.) Phone 444 Greeley.

Vacuum Cleaners
At Reduced Prices

We buy in large lots, direct from the factories for spot cash and sell direct to the consumers at greatly reduced prices. Note the following prices on Electric Cleaners and the number of Profit Sharing Certificates with each purchase:

Magic and two $5.00 Certificates		$34.50
Eureka (Model B) & two $5.00 Certificates		29.50
Frantz Premier	" one " "	23.75
Rapid	" two " "	21.00

Big Ben, Ohio, Monarch, Cadilac, Apex and other popular makes at big reductions. The Profit Sharing Certificates greatly reduce the cost of your cleaner. We give them with all cleaners.

Hand and power sweeper cleaners from $4.50 up. Don't buy any cleaner until you get our prices. You not only save money if you purchase from us but you can also have the benefit of our advice in making a selection which is important as price does not always determine value.

We sell some makes of cleaners on easy terms. Send for complete price list and state whether you have electricity or not. Mail orders and letters of enquiry from out-of-town will receive special attention. We pay express charges.

EUREKA SALES CO.
VACUUM CLEANER EXPERTS

Brooklyn Store:	131 West 42d St.,	Downtown Branch:
529 Fulton St.	Between B'way and 6th Av.	Booth 53 Hudson
Phone 3937 Main.	Address Mail to Dept. E.	Term'l—Concourse,
	Phone 6316-6311 Bryant.	30 Church St.

Period Furniture

GRAND RAPIDS FURNITURE—(Direct from Factory)

Italian Renaissance Table

In Italian Oak. Beautifully carved on Top, Sides and Legs. Size of Top 36x20. Has full length Drawer.

Special at $32
REGULARLY $65

DISCONTINUED PATTERNS at 50% of Regular Prices.

Sheraton, Tudor, Adam, Hepplewhite, Colonial, Etc. Dining-Room Suites, 10 pieces, $100 up; Regularly $200 up. Queen Anne, Louis XIV., Louis XVI., Sheraton, Etc. Bedroom Suites, Mahogany and Walnut, $75 up; Regularly $150 up; Odd Period Pieces, Chairs, Tables, Desks, etc., $4 up.

Manufacturers, **MANGES BROS.** Estab. 1852.
115-117 WEST 23D ST. and 108-110 WEST 24TH ST., N. Y.

Have Beautiful, Lustrous, Fluffy Hair.

If your hair has lost any of its original loveliness, it need cause you no worry, for now it is possible to obtain any effect in hairdressing by having one of our transformations.

They are made of Superior, Soft and Wavy French Hair—are light, cool and comfortable—can be combed and brushed—are skillfully made on a fine net to allow the hair to fall naturally the same as it grows.

We have the *largest* and best establishment of its kind in the city, and offer you the very best services in Massaging, Manicuring, Hair Dressing, Hair Dyeing, and Scalp Treatment.

Chuzzle Bros
Hair Merchants — Ladies' Hairdressers
12-14 West 37th Street, New York
Telephone. Greeley—4191-4192.

Buy Goods Made In America.
SETH THOMAS CLOCKS
100 Years Made In U. S. A.

Not Merely ACCURATE TIMEKEEPERS but one of the most IMPRESSIVE FURNISHINGS for your HOME.
Mahogany Case with Marqueterie Inlay
8 Day Strike.
Height 10 inches
5 inch Dial
Delivered anywhere.

As Illustrated **Price $6.00**

W. H. ENHAUS & SON,
JEWELERS,
31 John Street, N. Y. C.
Write for Catalogue.
Telephone 3323 Cortlandt. Established 1847.

Highest Prices Paid
For ladies', gentlemen's & children's discarded clothing.
Fine Evening and Street Costumes.
Diamonds, Jewelry, Furs.
Address Call or address M. Naftal, 60 West 45th St. Tel. 670 Bryant.

Special at $5.00

Maison De Luxe
Broadway at 92d St.
Presents
The Bobe Blouse
Washable Society Satin

Charming in its simplicity. Note particularly hand-piping and buttons of black velvet and smartness of collar which hugs the neck almost to chin—then stands straight out at sides. May be had in all sizes. Colors—White, piped with Black, and Navy or Black piped with White Velvet.
Booklet "T," showing many other charming Blouses and Neckwear Pieces, free on request.

Lady of Quality CORSET SHOP
LA REINE AND ELSO Front and Back Lace Corsets at Special Prices.
CORSET HOSPITAL.
CLEANING, REPAIRING, AND ALTERING AT MODERATE PRICES.
233 Fifth Ave., N. E. Cor. 27th St. Second Floor.
500 Fifth Ave., N. W. Cor. 42d St., Opp. Library, 2d Floor